

Aldreds
Estate Agents



64 Burnt Lane

Gorleston, NR31 0PG

Asking Price £130,000



64 Burnt Lane

Gorleston, NR31 0PG

Situated in the heart of Gorleston, this 2 bedroom mid-terrace property presents a fantastic opportunity for first-time buyers or those looking for a project property. Conveniently located within walking distance of local amenities and excellent transport links, this home offers both comfort and potential. The property features gas central heating and includes a downstairs wet room for added practicality. On-street parking is available, adding to the convenience of this centrally located home. With scope for improvement, this property is ideal for buyers looking to put their own stamp on a home.

Lounge/Diner

12'1" x 20'4" (3.7m x 6.2m)

Carpet floor, gas fire with back boiler, built in cupboards housing boiler access and Electrics box and meter, radiator, double glazed window and door to front, access to kitchen via folding door, stairs leading to first floor.

Kitchen

10'5" x 6'10" (3.2m x 2.1m)

Vinyl floor, laminate counter tops with under counter and wall mounted cupboards, integrated oven and induction Hob with extractor fan, stainless steel sink and draining board, radiator, space for washing machine and fridge freezer. Double glazed skylight window, access to rear lobby.

Rear Lobby

Tile floor, access to wet room and garden via double glazed door to rear.

Wet Room

7'6" x 5'2" (2.3m x 1.6m)

Vinyl floor, radiator, WC, basin, wall mounted shower, double glazed windows to rear, airing cupboard with immersion tank.

Landing

Carpet floor, access to two bedrooms, loft hatch.

Bedroom 1

10'9" x 10'5" (3.3m x 3.2m)

Carpet floor, double glazed window to front, built in wardrobes.





Bedroom 2

9'2" x 9'2" (2.8m x 2.8m)

Carpet floor, double glazed window to rear, built in wardrobes.

Outside front

Concrete patio with path to front door, decorative shrubbery.

Outside rear

Bisected garden with grass lawn, timber shed, timber fence boundaries, concrete foot path to and from rear door. Two access gates either side.

Tenure

Freehold

Council Tax

Great Yarmouth Borough Council - Band A

Services

Mains gas, water, electric, sewage.

Location

Gorleston on Sea is a coastal town 2 miles from Great Yarmouth centre and has a varied selection of local shops * Golf Course * Modern District hospital * Schools for all ages * Library * Regular bus services to the main shopping areas and a sandy beach.

Directions

From the Gorleston office head North along the High Street, continue into High Road, turn left into Burnt Lane where the property can be found on the right hand side.

What3Words

///ants.mime.track

Ref

G18300/04/25



Floor Plan

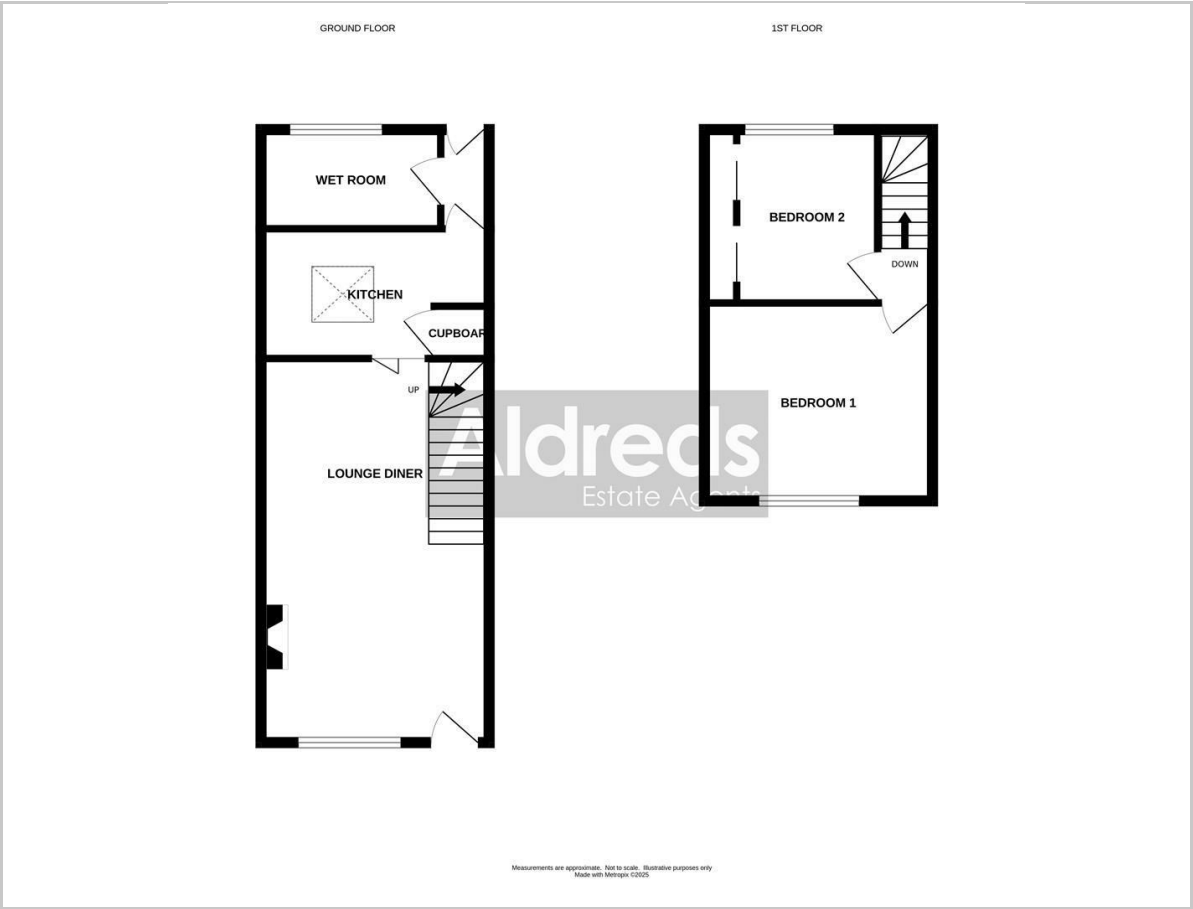

Viewing

Please contact our Aldreds Gorleston Office on 01493 664600 if you wish to arrange a viewing appointment for this property or require further information.

Disclaimer
These particulars are issued on an understanding that all negotiations shall be conducted through Messrs. Aldreds. Please note: Messrs. Aldreds for themselves and for the vendors or lessors of this property whose agents they are given notice that: 1. Particulars are set out as a general outline only for guidance of intending purchasers or lessees, and do not constitute nor constitute part of, an offer or contract. 2. All descriptions, dimensions, references to condition and necessary permissions for use and occupation, and other details are given without responsibility and any intending purchasers or tenants should not rely on them as statements or representations of fact but must satisfy themselves by inspection or otherwise as to the correctness of each of them. 3. No person in the employment of Messrs. Aldreds has any authority to make or give any representation or warranty whatever in relation to this property. 4. If you are proposing to visit the property and are travelling some distance please check with Aldreds on the issue of availability prior to travelling. 5. Aldreds Property Consultants and associated services may offer additional services to the prospective purchaser for which they will be entitled to receive a commission. Aldreds are pleased to be working with Mortgage Advice Bureau. They're an award-winning mortgage broker with over 1,400 advisers across the UK, and have access to over 12,000 mortgage products from over 90 lenders. Aldreds Estate Agents Ltd receive a commission of £200 on each completed case. Your home may be repossessed if you do not keep up repayments on your mortgage. There may be a fee for mortgage advice. The actual amount you pay will depend upon your circumstances. The fee is up to 1%, but a typical fee is 0.3% of the amount borrowed. Mortgage Advice Bureau is a trading name of Mortgage Seeker Limited which is an appointed representative of Mortgage Advice Bureau Limited and Mortgage Advice Bureau (Derby) Limited which are authorised and regulated by the Financial Conduct Authority. Mortgage Seeker Limited Registered Office: Lovewell Blake, Sixty Six North Quay, Great Yarmouth, Norfolk, NR30 1HE. Registered in England Number: 03721415. 6. Potential purchasers should check with their providers that the broadband and mobile phone coverage they would require is available.

Area Map



Energy Efficiency Graph

